SHONEY BEAR
AND HIS FRIENDS
HAPPY HOLIDAYS SONGBOOK
ISSUE #106
SHONEY'S
KIDS! GET YOUR VERY OWN SOFT AND CUDDLY SHONEY BEAR! ONLY $5.99

We Wish You A Merry Christmas

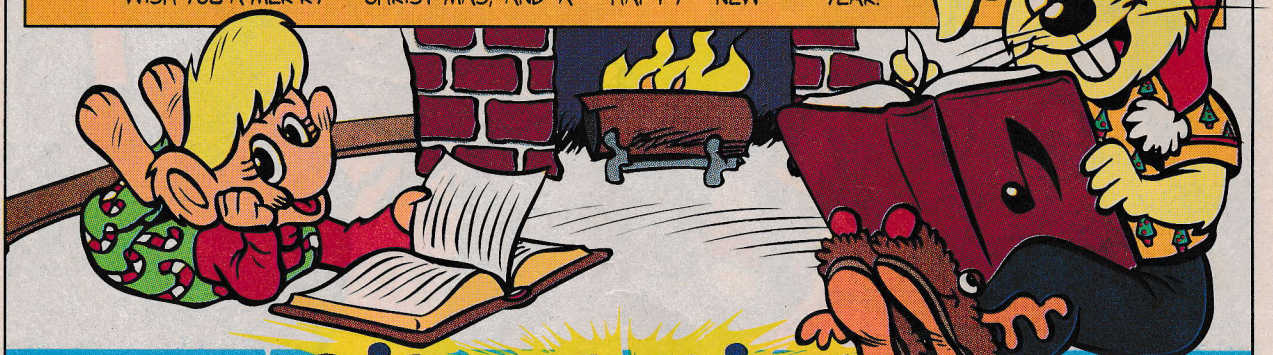

Silent Night

Deck the Halls

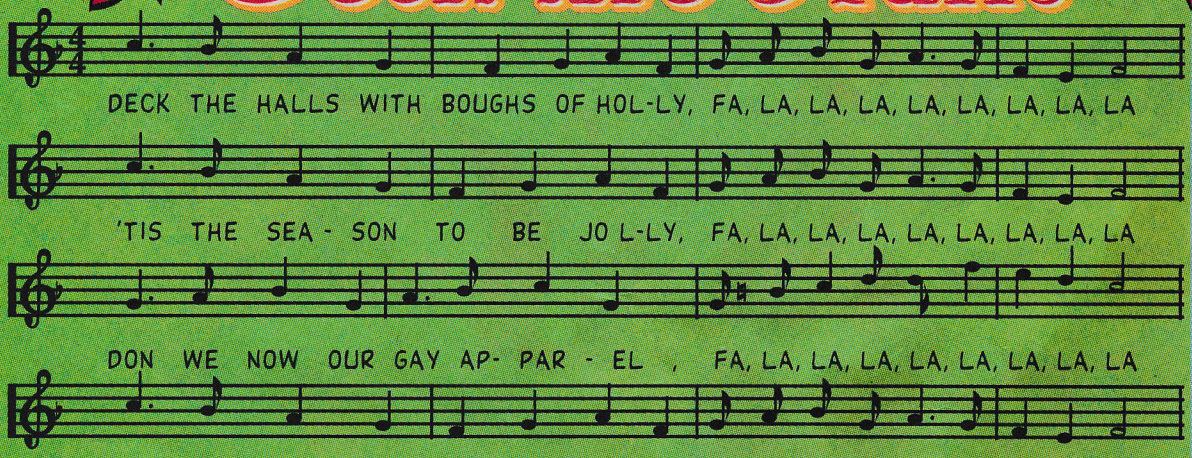

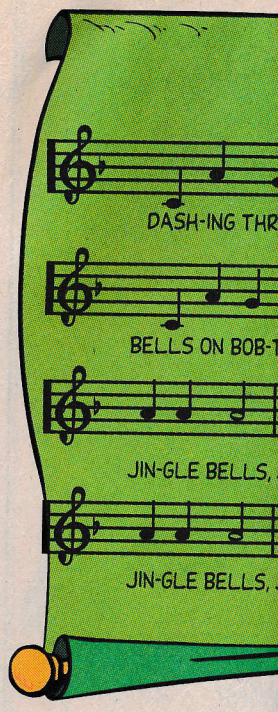

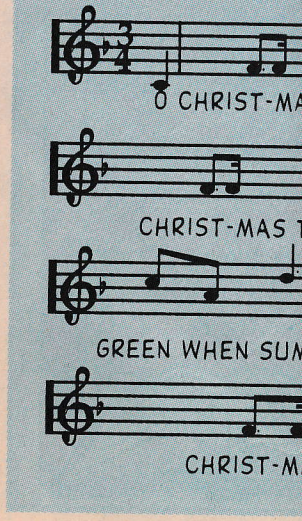

jingle bells

DASH-ING THROUGH THE SNOW IN A ONE HORSE O-PEN SLEIGH, O'ER THE FIELDS WE GO, LAUGH-ING ALL THE WAY

BELLS ON BOB-TAIL RING, MAK-ING SPIR-ITS BRIGHT, WHAT FUN IT IS TO RIDE AND SING A SLEIGH-ING SONG TO-NIGHT

JIN-GLE BELLS, JIN-GLE BELLS JIN-GLE ALL THE WAY! OH, WHAT FUN IT IS TO RIDE IN A ONE-HORSE O-PEN SLEIGH!

JIN-GLE BELLS, JIN-GLE BELLS JIN-GLE ALL THE WAY! OH, WHAT FUN IT IS TO RIDE IN A ONE-HORSE O-PEN SLEIGH!

O Christmas Tree

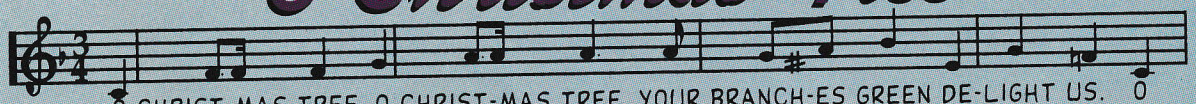

O CHRIST-MAS TREE, O CHRIST-MAS TREE, YOUR BRANCH-ES GREEN DE-LIGHT US. O

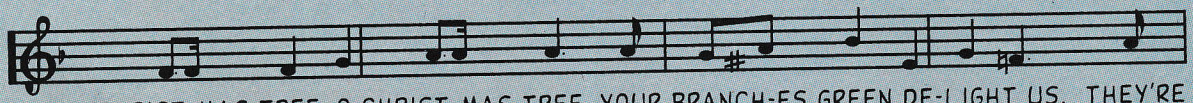

CHRIST-MAS TREE, O CHRIST-MAS TREE, YOUR BRANCH-ES GREEN DE-LIGHT US. THEY'RE

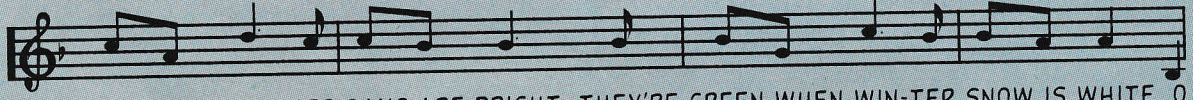

GREEN WHEN SUM-MER DAYS ARE BRIGHT; THEY'RE GREEN WHEN WIN-TER SNOW IS WHITE. O

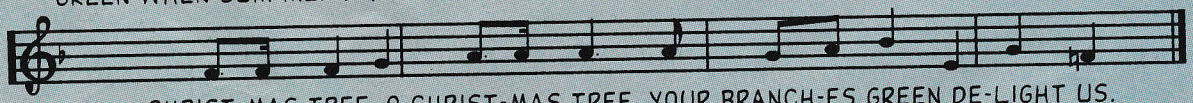

CHRIST-MAS TREE, O CHRIST-MAS TREE, YOUR BRANCH-ES GREEN DE-LIGHT US.

HARK THE HERALD ANGELS SING

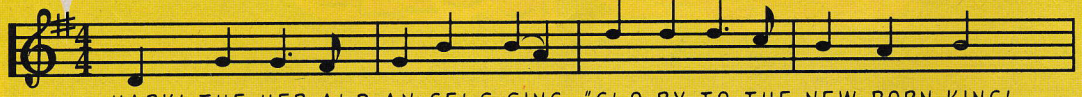

HARK! THE HER-ALD AN-GELS SING, "GLO-RY TO THE NEW-BORN KING!

PEACE ON EARTH AND MER-CY MILD, GOD AND SIN-NERS RE-CON-CILED."

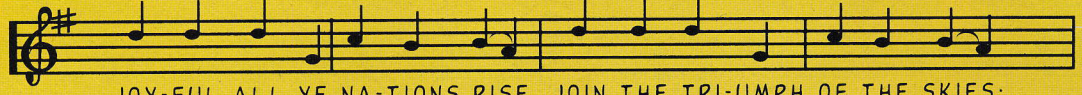

JOY-FUL ALL YE NA-TIONS RISE, JOIN THE TRI-UMPH OF THE SKIES;

WITH TH' AN-GEL-IC HOST PRO-CLAIM, CHRIST IS BORN IN BETH-LE-HEM!

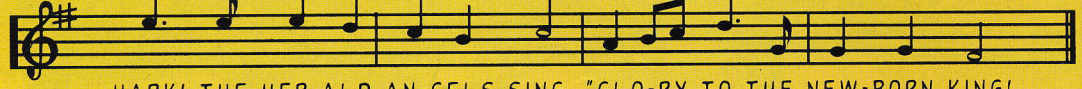

HARK! THE HER-ALD AN-GELS SING, "GLO-RY TO THE NEW-BORN KING!

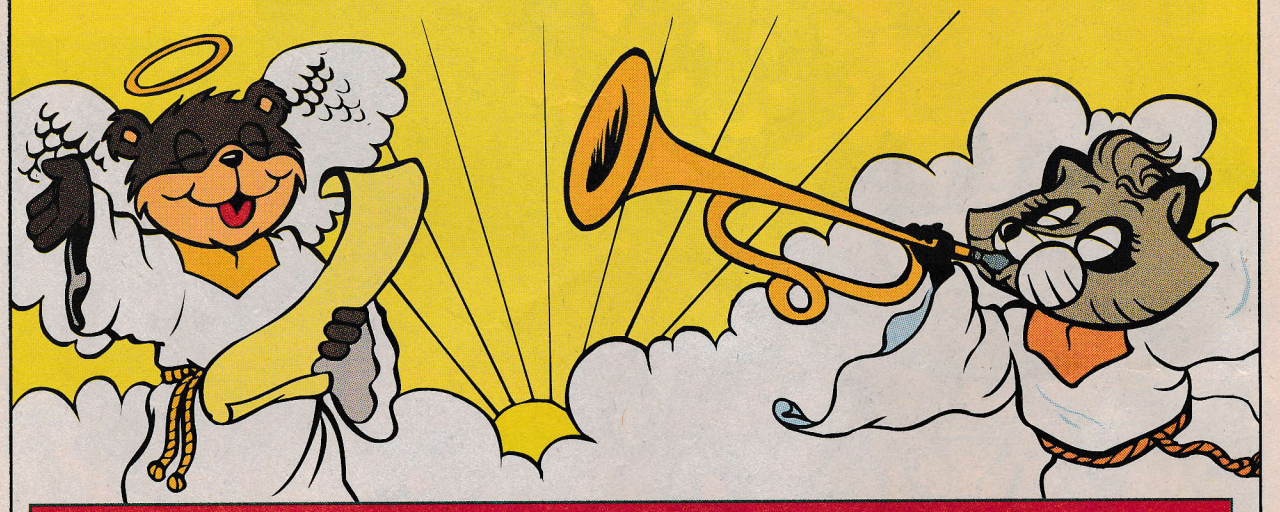

GOD REST YE MERRY GENTLEMEN

GOD REST YE MER-RY GEN-TLE-MEN, LET NOTH-ING YOU DIS-MAY,

RE-MEM-BER CHRIST OUR SAV-IOR WAS BORN ON CHRIST-MAS DAY,

TO SAVE US ALL FROM SA-TAN'S POW'R WHEN WE WERE GONE A-STRAY;

O TI-DINGS OF COM-FORT AND JOY, COM-FORT AND JOY,

O TI-DINGS OF COM-FORT AND JOY.

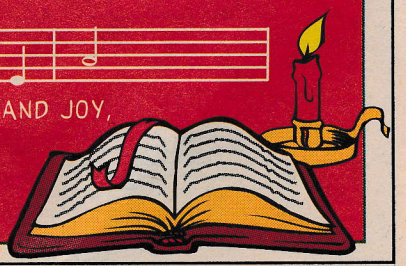

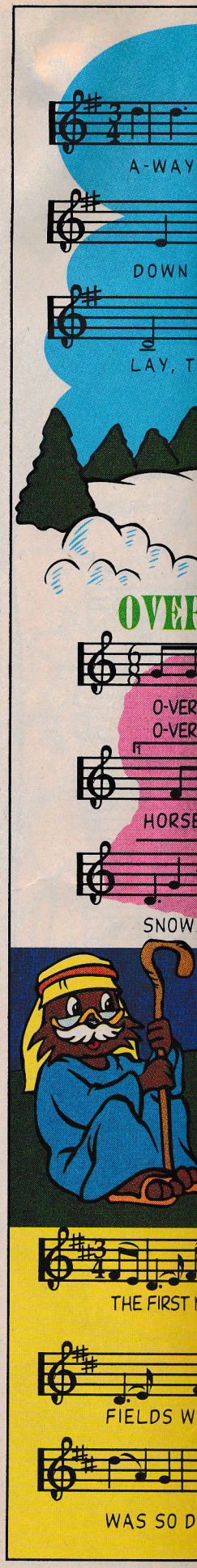

AWAY IN A MANGER

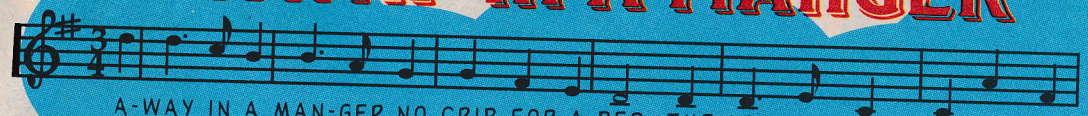

A-WAY IN A MAN-GER NO CRIB FOR A BED, THE LIT-TLE LORD JE-SUS LAID

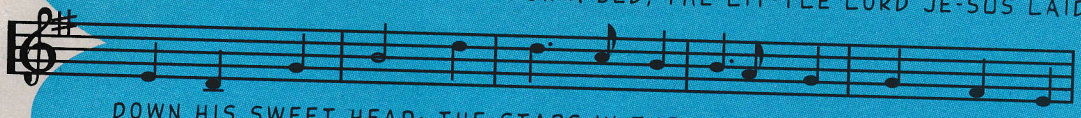

DOWN HIS SWEET HEAD; THE STARS IN THE SKY LOOKED DOWN WHERE HE

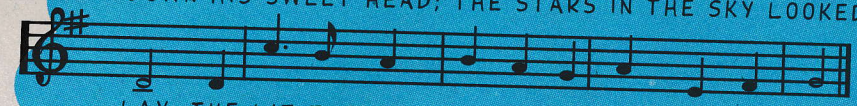

LAY, THE LIT-TLE LORD JE-SUS, A-SLEEP ON THE HAY.

OVER THE RIVER AND THROUGH THE WOODS

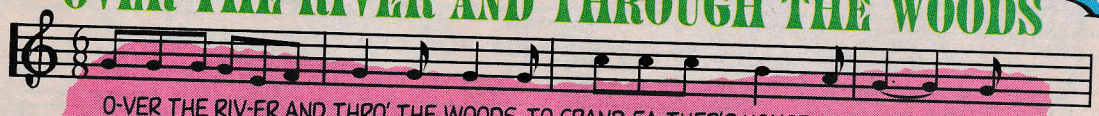

O-VER THE RIV-ER AND THRO' THE WOODS, TO GRAND-FA-THER'S HOUSE WE GO:---- THE
O-VER THE RIV-ER AND THRO' THE WOODS, O HOW THE WIND DOES BLOW!---- IT

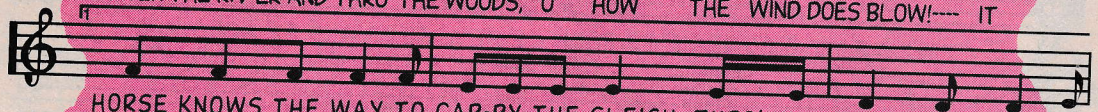

HORSE KNOWS THE WAY TO CAR-RY THE SLEIGH, THRO' THE WHITE AND DRIFT-ED

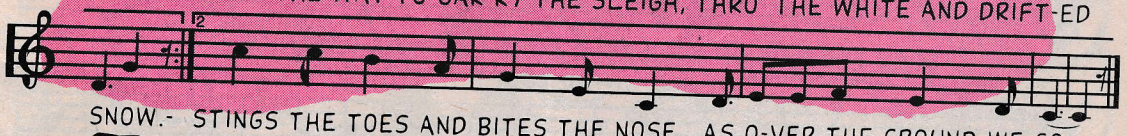

SNOW.- STINGS THE TOES AND BITES THE NOSE. AS O-VER THE GROUND WE GO.

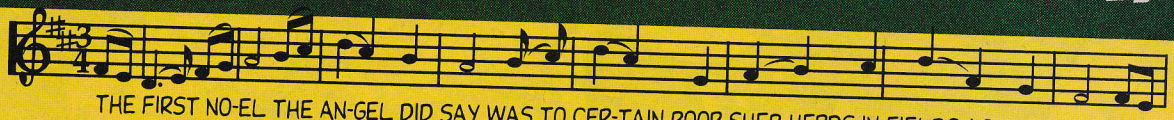

THE FIRST NO-EL THE AN-GEL DID SAY WAS TO CER-TAIN POOR SHEP-HERDS IN FIELDS AS THEY LAY; IN

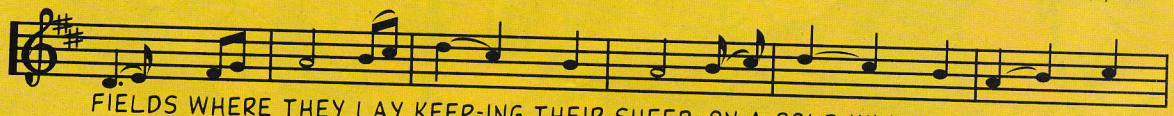

FIELDS WHERE THEY LAY KEEP-ING THEIR SHEEP, ON A COLD WIN-TER'S NIGHT THAT

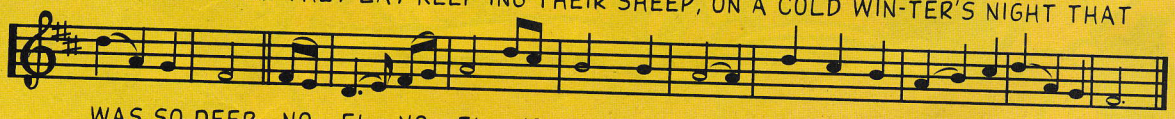

WAS SO DEEP. NO- EL, NO- EL, NO- EL, NO- EL, BORN IS THE KING OF IS-RA-EL.

JOY TO THE WORLD

JOY TO THE WORLD! THE LORD IS COME: LET EARTH RE-CEIVE HER KING: LET

EV- 'RY HEART PRE-PARE HIM ROOM, AND HEAV'N AND NA-TURE SING, AND

HEAV'N AND NA-TURE SING, AND HEAV'N AND HEAV'N AND NA-TURE SING!

O Come All Ye Faithful

O COME ALL YE FAITH-FUL JOY-FUL AND TRI-UM-PHANT, O

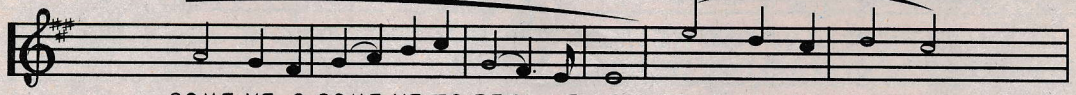

COME YE, O COME YE TO BETH-LE-HEM, COME AND BE-HOLD HIM

BORN THE KING OF AN-GELS, O COME LET US A-DORE HIM, O

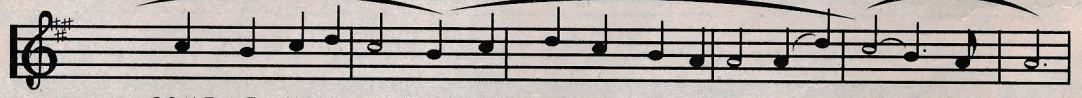

COME LET US A-DORE HIM, O COME LET US A-DORE HIM, CHRIST, THE LORD.

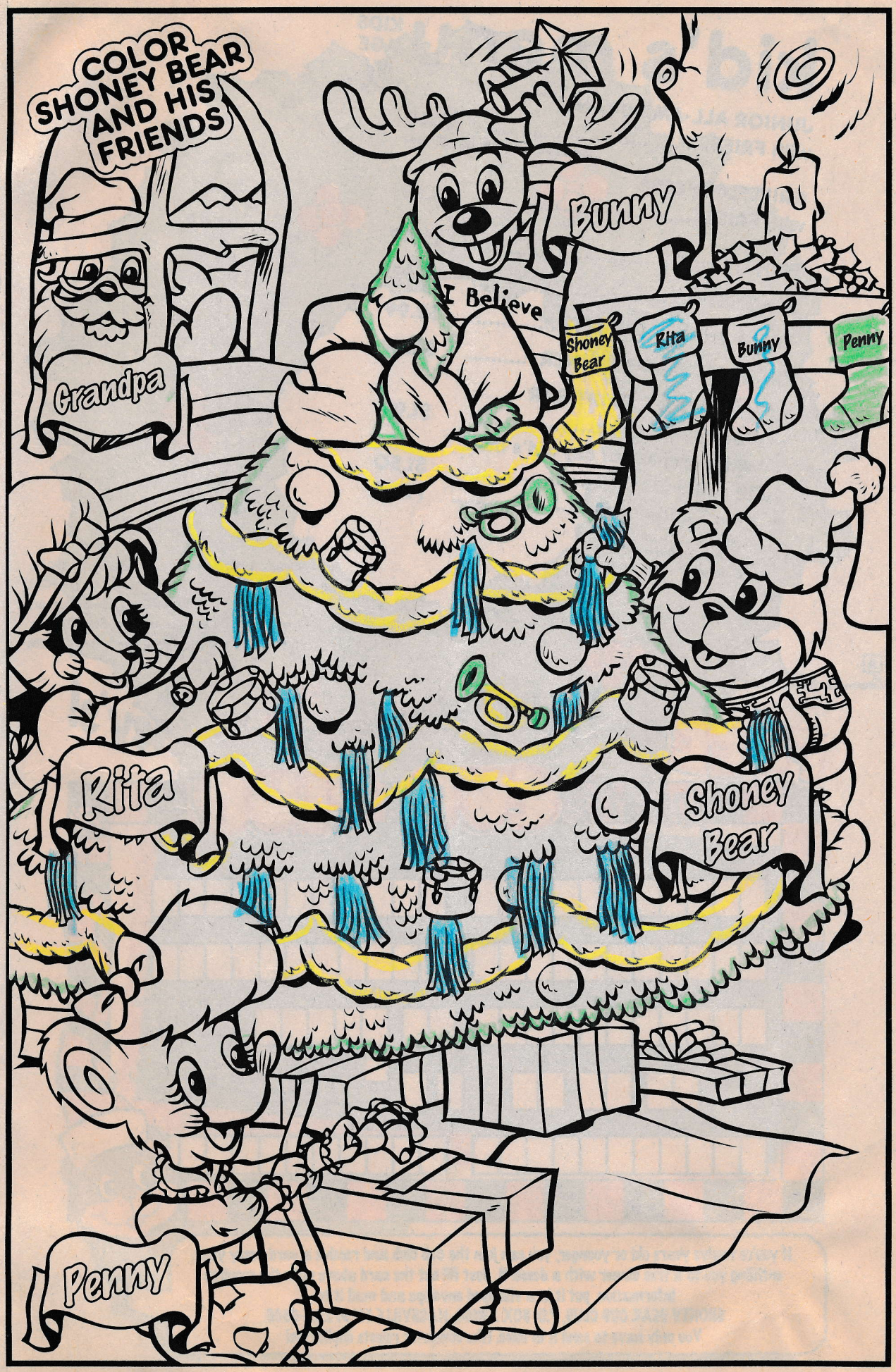
COLOR SHONEY BEAR AND HIS FRIENDS
Bunny
I Believe
Shoney Bear
Rita
Bunny
Penny
Grandpa
Rita
Shoney Bear
Penny

kid's menu

KIDS AGE 12 & UNDER

JUNIOR ALL-AMERICAN with FRIES	$1.49
add 10¢ for American Cheese	
GRILLED CHEESE with FRIES	$1.29
FISH & CHIPS	$2.49
SPAGHETTI	$1.69
FRIED SHRIMP DINNER	$2.99
CHICKEN STRIPS DINNER	$2.49
SOUP, SALAD & FRUIT BAR	
• Kids 12 and under	$1.99
• With purchase of any kid's meal (12 and under)	$1.50
• Kids 5 and under	FREE!

one child (5 and under) eats off the salad bar free with each adult meal purchase.

©Copyright 1998 Shoney's Inc., Nashville, TN 37210.
All rights reserved.
Shoney's and Shoney bear are registered trademarks owned by Shoney's, Inc.
Created and published by GSAmerica, Memphis, TN.

A
December 1998

FREE Birthday dinner at Shoney's!

join the CUB CLUB

first name | last name

street | apartment or box number

city | state | zip

Parents, please check all information.

date of birth | month | day | year | boy | girl

☐ MAILING LIST OPTION. Our list of members is occasionally made available to other mailers of quality goods and services. If you do not wish to receive such mailing, please check the box.

parent's first name | parent's last name

If you're twelve years old or younger, you can join the Cub Club and receive a card every year entitling you to a free dinner with a dessert! Just fill out the card above with the required information, put it in a stamped envelope and mail it to:
SHONEY BEAR CUB CLUB, P.O. BOX 23306, NASHVILLE TN 37202-3306.
You only have to send it in once. (the computer rejects duplicates)